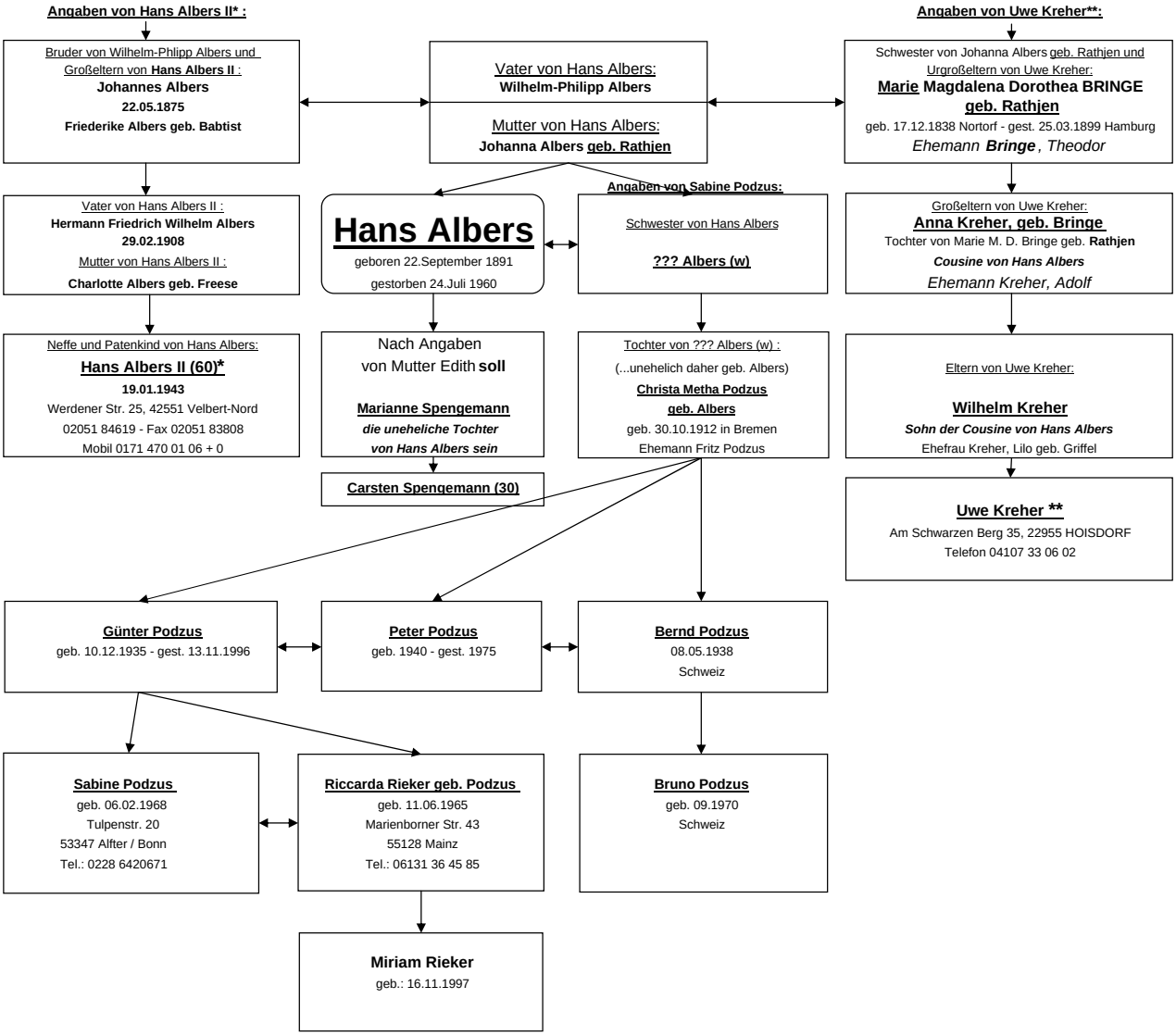"Verwandschaft" Hans Albers